



44th Men's and Women's Africa Clubs Championship

Brazzaville 2023



SEMI FINAL

Match Team Statistics

Match No: 35

Date: 6-10-2023

Time: 15:30

Ref: SID ALI HAMIDI/YOUCEF BELKHIRI(ALG)

Attendance: 200

AL AHLY (EGY)

AL AHLY (EGY) 18 VS 22 PETRO ATL (ANG)
(7 - 9) (11 - 13)

| No. | Name | Shots | | | | | | | | | | Offence | | | Defense | | | Penalties | | | | | | |
|------------|----------------------------|-------|------|-----|------|------|-----|-----|-----|-----|-----|---------|-----|----|---------|----|-----|-----------|----|----|----|--|---|--|
| | | G/S | % | 6m | Wing | 9m | 7m | FB | BT | EG | FTO | AS | R7m | TF | ST | BS | 7mC | YC | 2M | RC | BC | | | |
| 4 | HESHAM MAHMOUD AMINA | 1/1 | 100 | | 1/1 | | | | | | | | | | | | 2 | | | | 1 | | | |
| 5 | AHMED KHALIL A NAWAL | | | | | | | | | | | | | | | | | | | | | | | |
| 8 | PATRICIA F d SILVA VIVALDA | 7/14 | 50 | | | 5/12 | | 1/1 | 1/1 | | | | 2 | 1 | | 1 | 1 | | | | | | | |
| 12 | SAYED MOHAMED OSMAN | 0/1 | 0 | | | | | | | | | | | | | | | | | | | | | |
| 13 | MOHAMED A A RAHMA | | | | | | | | | | | | | | | | | | | | | | | |
| 15 | CAMARA DOUNGOU | 5/8 | 62.5 | 1/1 | | 3/6 | | | | 1/1 | | | | | | 1 | | | | | | | 1 | |
| 16 | USAMA A ELSHAZLY FARAH | | | | | | | | | | | | | | | | | | | | | | | |
| 10 | EID ABDELMALEK ELHAM | 0/1 | 0 | 0/1 | | | | | | | | | | | | 1 | | | | | 1 | | 1 | |
| 20 | MOHAMED RADY A RANA | 0/5 | 0 | 0/1 | | 0/2 | 0/2 | | | | | | | | | 1 | | | | | | | | |
| 22 | KAMEL GADALLAH TOUKA | 0/2 | 0 | | | 0/1 | 0/1 | | | | | | | | | 2 | | | | | | | | |
| 23 | HAITHAM H AHMED Z LAILA | | | | | | | | | | | | 1 | | | | 1 | | | | | | | |
| 25 | AHMED M AHMED MALAK | 2/2 | 100 | | | 1/1 | | | | 1/1 | | | 1 | | 3 | | | | | | | | 1 | |
| 33 | ATEF YOUSSEF M H AMINA | 2/6 | 33.3 | | 2/5 | | 0/1 | | | | | | | | 1 | | | | | | | | | |
| 40 | HAZEM MORSY A M FARAH | | | | | | | | | | | | | | | | | | | | | | | |
| 44 | AHMED M E SHAHD | 1/1 | 100 | | | | | | | 1/1 | | | | | | | 1 | | | | | | | |
| 70 | SAID ABDALLAH S RAWAN | 0/2 | 0 | | | | | | | 0/1 | 0/1 | | | | | 1 | 1 | 2 | | | | | | |
| Bench/Team | | | | | | | | | | | | | | | | | | | | | | | | |
| Total | | 18/43 | 41.9 | 1/3 | 3/6 | 9/22 | 0/4 | 2/3 | 3/4 | 0/1 | | | 2 | 4 | 14 | 1 | 2 | 3 | | | | | 3 | |

| Goalkeepers | | Total shots | | 6m shots | | Wing shots | | 9m shots | | 7m shots | | Fastbreak | | Breakthroughs | | Fast Throw-Off | |
|----------------|------------------------|-------------|------|----------|------|------------|-----|----------|------|----------|---|-----------|------|---------------|-----|----------------|---|
| NO. | Name | S/S | % | S/S | % | S/S | % | S/S | % | S/S | % | S/S | % | S/S | % | S/S | % |
| 12 | SAYED MOHAMED OSMAN | 10/27 | 37 | 3/7 | 42.9 | 0/3 | 0 | 3/6 | 50 | 0/2 | 0 | 3/8 | 37.5 | 1/1 | 100 | | |
| 16 | USAMA A ELSHAZLY FARAH | 1/6 | 16.7 | | | 1/1 | 100 | 0/2 | 0 | 0/1 | 0 | 0/1 | 0 | | | 0/1 | 0 |
| Empty net goal | | | | | | | | | | | | | | | | | |
| Total | | 11/33 | 33.3 | 3/7 | 42.9 | 1/4 | 25 | 3/8 | 37.5 | 0/3 | 0 | 3/9 | 33.3 | 1/1 | 100 | 0/1 | 0 |

| Team Shots | Goals | | | Saved | | | Missed | | | Post | | | Blocked | | | Total | | | % | | | |
|-----------------|-------|---|---|-------|---|---|--------|---|--|------|---|--|---------|--|--|-------|----|----|----|-----|----|----|
| 6m Shots | 1 | | | 2 | | | | | | | | | | | | 3 | | | 33 | | | |
| 6 L 6 C 6 R | 1 | | | | 2 | | | | | | | | | | | | 0 | 3 | 0 | 0 | 33 | 0 |
| Wing Shots | 3 | | | 2 | | | | | | 1 | | | | | | 6 | | | 50 | | | |
| L w R w | 1 | | 2 | | | 2 | | | | | | | 1 | | | | 1 | | 5 | 100 | | 40 |
| 9m Shots | 9 | | | 9 | | | 2 | | | 2 | | | | | | 22 | | | 41 | | | |
| 9 L 9 C 9 R | 3 | 6 | | 6 | 3 | | 1 | 1 | | | 2 | | | | | | 10 | 12 | 0 | 30 | 50 | 0 |
| 7m Shots | | | | 1 | | | 1 | | | 2 | | | N/A | | | 4 | | | 0 | | | |
| Fast Breaks | 2 | | | 1 | | | | | | | | | | | | 3 | | | 67 | | | |
| Breakthroughs | 3 | | | 1 | | | | | | | | | | | | 4 | | | 75 | | | |
| Empty Net Goals | | | | N/A | | | 1 | | | | | | | | | 1 | | | 0 | | | |
| Fast Throw-off | | | | | | | | | | | | | | | | 0 | | | 0 | | | |
| Totals | 18 | | | 16 | | | 4 | | | 5 | | | 0 | | | 43 | | | 42 | | | |

Number of Attacks : Scoring Efficiency 42 %

Legend :
 G/S Goals/shots % Efficiency 6m 6 metre shots wing wing shots 9m 9 metre shots
 7m 7 metre shots FB FastBreaks BT Breakthroughs EG Empty Goal AS Assists
 R7m Receive 7 metre shots TF Technical Faults /Turn Over ST Steals BS Blocked Shots 7mC 7 metre Caused
 YC Yellow Card 2m 2Minute suspensions RC Red Card BC Blue Card S/S Saves/Shots
 L Left Shots C Center Shots R Right Shots FTO Fast Throw-off N/A Not Applicable



44th Men's and Women's Africa Clubs Championship

Brazzaville 2023



SEMI FINAL

Match Team Statistics

Match No: 35

Date: 6-10-2023

Time: 15:30

Ref: SID ALI HAMIDI/YOUCEF BELKHIRI(ALG)

Attendance: 200

AL AHLY (EGY) 18 VS 22 **PETRO ATL (ANG)**

(7 - 9) (11 - 13)

AL AHLY (EGY)

Players

Goals / Shots

| | | | | | |
|-------------------|---------------------|------------------------|--------------------|--------------------|--------------------|
| 4 HESHAM MAHMOU I | 5 AHMED KHALIL A NA | 8 PATRICIA F d SILVA V | 12 SAYED MOHAMED I | 13 MOHAMED A A RAI | 15 CAMARA DOUNGO I |
| 1/1 | | 1/1 0/1 | | | 2/2 |
| | | | | | 0/1 |
| | | 2/4 0/2 4/4 | | | 2/2 1/1 |

1-missed

1-missed

2-post

| | | | | | |
|---------------------|---------------------|-------------------|---------------------|--------------------|------------------|
| 16 USAMA A ELSHAZLY | 10 EID ABDELMALEK E | 20 MOHAMED RADY A | 22 KAMEL GADALLAH I | 23 HAITHAM H AHMEI | 25 AHMED M AHMED |
| | 0/1 | 0/2 | | 0/1 | |
| | | 0/1 | | | 1/1 1/1 |

1-missed 1-post

1-missed

| | | | |
|---------------------|--------------------|--------------------|----------------------|
| 33 ATEF YOUSSEF M H | 40 HAZEM MORSY A M | 44 AHMED M E SHAHI | 70 SAID ABDALLAH S R |
| 1/2 | | | 0/1 |
| 0/1 | | | 0/1 |
| 1/1 | | 1/1 | |

2-post

Goalkeepers Saves / Shots

| | | |
|-----|-----|-----|
| 1/4 | 0/2 | 1/2 |
| 5/8 | | 3/4 |
| 1/5 | 0/2 | 0/6 |

Team Goals / Shots

| | | |
|------|-----|-----|
| 2/4 | 0/1 | 2/2 |
| 0/4 | 0/2 | 0/2 |
| 7/10 | 0/2 | 7/7 |

4-missed 5-post



| |
|--------------------|
| 12 SAYED MOHAMED I |
| 1/4 0/1 0/1 |
| 5/7 3/3 |
| 1/4 0/2 0/5 |

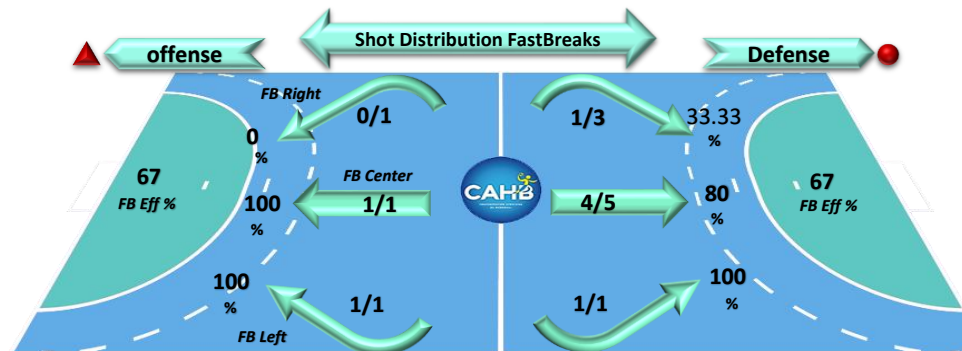

| |
|---------------------|
| 16 USAMA A ELSHAZLY |
| 0/1 1/1 |
| 0/1 0/1 |
| 0/1 0/1 |

| |
|---|
| 0 |
| |
| |



44th Men's and Women's Africa Clubs Championship

Brazzaville 2023

SEMI FINAL



Match Team Statistics

Match No: 35

Date: 6-10-2023

time: 15:30

Ref: **SID ALI HAMIDI/YOUCEF BELKHIRI(Alg)**

Attendance: 200

PETRO ATL

AL AHLY (EGY) 18 VS 22 PETRO ATL (ANG)

(7 - 9) (11 - 13)

| Players | | Shots | | | | | | | | | | Offence | | | Defense | | | Penalties | | | | |
|-------------------|--------------------------|-------|------|-----|------|------|-----|-----|-----|----|-----|---------|-----|----|---------|----|-----|-----------|----|----|----|--|
| No. | Name | G/S | % | 6m | Wing | 9m | 7m | FB | BT | EG | FTO | AS | R7m | TF | ST | BS | 7mC | YC | 2M | RC | BC | |
| 1 | ALBERTO MARTA SAMUEL | | | | | | | | | | | | | | | | | | | | | |
| 2 | VILMA PEGADO NENGENGE | 2/6 | 33.3 | | | 1/4 | | 1/2 | | | | 2 | 2 | 2 | | | | | | 1 | | |
| 3 | VUNJE MADELENA MARCOS | | | | | | | | | | | | | | | | | | | | | |
| 8 | CAQUINTAS N J FERNANDA | 4/5 | 80 | | 2/3 | 1/1 | | | | | 1/1 | | | 1 | 1 | | 1 | | | 1 | | |
| 11 | QUIZELETE MARILIA J JOSE | 3/5 | 60 | | | 2/4 | | 1/1 | | | | 2 | | 3 | | | | | | | | |
| 12 | SIMAO S JUSIFELA GOMES | | | | | | | | | | | | | | | | | | | | | |
| 13 | VENANCIO ESTEFANIA D S | 7/11 | 63.6 | 3/6 | | | 3/3 | 1/2 | | | | | 1 | | | | | | | 1 | | |
| 14 | CASTRO THAYANY BATALHA | 0/2 | 0 | 0/1 | | | | | 0/1 | | | | | | | | 1 | | | | | |
| 16 | ALMEIDA T P LOPES F | | | | | | | | | | | | | | | | | | | | | |
| 18 | JOSE CLAUDETH D DANIEL | 1/2 | 50 | 0/1 | | | | 1/1 | | | | | | 1 | | | | | | | | |
| 23 | NGIMBO JOELMA VIEGAS | 0/1 | 0 | | 0/1 | | | | | | | | | | | | 1 | | | 1 | | |
| 24 | GABRIEL CHELCIA CRISTINA | 2/5 | 40 | 1/1 | | 0/2 | | 1/2 | | | | | | 2 | | | | | | | | |
| 30 | MARIA FILOMENA CAETANO | | | | | | | | | | | | | | | | | | | | | |
| 33 | ESMERALDA KASSIA M | 1/1 | 100 | | 1/1 | | | | | | | | | 1 | | | | | | | | |
| 92 | MATIAS SUZETH I CAZANGA | 1/3 | 33.3 | | | 1/2 | | | 0/1 | | | | | 2 | | | 1 | | | 1 | | |
| 95 | PEMBA T T ASSUNCAO | 1/1 | 100 | | | | | 1/1 | | | | | | 1 | 1 | | | | | | | |
| Bench/Team | | | | | | | | | | | | | | | | | | | | | | |
| Total | | 22/42 | 52.4 | 4/9 | 3/5 | 5/13 | 3/3 | 6/9 | 0/2 | | 1/1 | 4 | 3 | 13 | 2 | | 4 | | | 5 | | |

| Goalkeepers | | total shots | | 6m shots | | Wing shots | | 9m shots | | 7m shots | | Fastbreak | | Breakthroughs | | Fast Throw-Off | |
|-----------------------|------------------------|-------------|-----|----------|------|------------|-----|----------|----|----------|-----|-----------|------|---------------|----|----------------|---|
| NO. | Name | S/S | % | S/S | % | S/S | % | S/S | % | S/S | % | S/S | % | S/S | % | S/S | % |
| 1 | ALBERTO MARTA SAMUEL | 13/31 | 42 | 1/2 | 50 | 1/4 | 25 | 9/18 | 50 | | | 1/3 | 33.3 | 1/4 | 25 | | |
| 12 | SIMAO S JUSIFELA GOMES | 2/2 | 100 | 1/1 | 100 | 1/1 | 100 | | | | | | | | | | |
| 16 | ALMEIDA T P LOPES F | 1/1 | 100 | | | | | | | 1/1 | 100 | | | | | | |
| Empty net goal | | | | | | | | | | | | | | | | | |
| Total | | 16/34 | 47 | 2/3 | 66.7 | 2/5 | 40 | 9/18 | 50 | 1/1 | 100 | 1/3 | 33.3 | 1/4 | 25 | | |

| Team Shots | | | Goals | | | Saved | | | Missed | | | Post | | | Blocked | | | Total | | | % | | |
|------------------------|-----|-----|-------|---|---|-------|---|--|--------|---|--|------|---|--|---------|---|--|-------|----|---|-----|----|-----|
| 6m Shots | | | 4 | | | 3 | | | 1 | | | 1 | | | | | | 9 | | | 44 | | |
| 6 L | 6 C | 6 R | 1 | 1 | 2 | | 3 | | 1 | | | | 1 | | | | | 1 | 5 | 3 | 100 | 20 | 67 |
| Wing Shots | | | 3 | | | 1 | | | 1 | | | | | | | | | 5 | | | 60 | | |
| L w | R w | | 2 | | 1 | 1 | | | 1 | | | | | | | | | 4 | | 1 | 50 | | 100 |
| 9m Shots | | | 5 | | | 3 | | | 2 | | | 1 | | | 2 | | | 13 | | | 38 | | |
| 9 L | 9 C | 9 R | 1 | 4 | | 1 | 2 | | | 2 | | | 1 | | | 2 | | 2 | 11 | 0 | 50 | 36 | 0 |
| 7m Shots | | | 3 | | | | | | | | | | | | N/A | | | 3 | | | 100 | | |
| Fast Breaks | | | 6 | | | 3 | | | | | | | | | | | | 9 | | | 67 | | |
| Breakthroughs | | | | | | 1 | | | 1 | | | | | | | | | 2 | | | 0 | | |
| Empty Net Goals | | | | | | N/A | | | | | | | | | | | | 0 | | | 0 | | |
| Fast Throw-off | | | 1 | | | | | | | | | | | | | | | 1 | | | 100 | | |
| Totals | | | 22 | | | 11 | | | 5 | | | 2 | | | 2 | | | 42 | | | 52 | | |

Number of Attacks :

Scoring Efficiency

52 %

Legend :

| | | | | | | | | | |
|-----|-----------------------|----|-----------------------------|----|---------------|------|----------------|-----|----------------|
| G/S | Goals/shots | % | Efficiency | 6m | 6 metre shots | wing | wing shots | 9m | 9 metre shots |
| 7m | 7 metre shots | FB | FastBreaks | BT | Breakthroughs | EG | Empty Goal | AS | Assists |
| R7m | Receive 7 metre shots | TF | Technical Faults /Turn Over | ST | Steals | BS | Blocked Shots | 7mC | 7 metre Caused |
| YC | Yellow Card | 2m | 2Minute suspensions | RC | Red Card | BC | Blue Card | S/S | Saves/Shots |
| L | Left Shots | C | Center Shots | R | Right Shots | FTO | Fast Throw-off | N/A | Not Applicable |



44th Men's and Women's Africa Clubs Championship

Brazzaville 2023

SEMI FINAL



Match Team Statistics

Match No: 35

Ref: SID ALI HAMIDI/YOUCEF BELKHIRI(ALG)

Date: 6-10-2023

Time: 15:30

Attendance: 200

AL AHLY (EGY) 18 VS 22 **PETRO ATL (ANG)**
(7 - 9) (11 - 13)

PETRO ATL (ANG)

Shots Distribution

Players

Goals / Shots

| | | | | | |
|---------------------------|---------------------|----------------------|----------------------|----------------------|-----------------------|
| 1 ALBERTO MARTA SAI | 2 VILMA PEGADO NEN | 3 VUNJE MADELENA IV | 8 CAQUINTAS N J FERN | 11 QUIZELETE MARILIA | 12 SIMAO S JUSIFELA C |
| | 1/3 1/2 | | 2/2 0/1 1/1 | 1/1 1/1 | |
| | 1-missed | | | 1-missed 1-post | |
| 13 VENANCIO ESTEFAN | 14 CASTRO THAYANY I | 16 ALMEIDA T P LOPES | 18 JOSE CLAUDETH D I | 23 NGIMBO JOELMA V | 24 GABRIEL CHELCIA C |
| 2/2 2/3 0/2 1/1 2/2 | 0/1 | | 1/1 | | 0/1 0/1 1/1 1/1 |
| 1-missed | 1-missed | | 1-post | 1-missed | 1-Blocked |
| 30 MARIA FILOMENA C | 33 ESMERALDA KASSIA | 92 MATIAS SUZETH I C | 95 PEMBA T T ASSUNC | | |
| | 1/1 | 0/1 1/1 | 1/1 | | |
| | | 1-Blocked | | | |

Goalkeepers Saves / Shots

| | | |
|------|-----|-----|
| 2/4 | 1/1 | 0/2 |
| 4/4 | 2/2 | 2/2 |
| 3/10 | 2/2 | 0/7 |

Team Goals / Shots

| | | |
|-----|-----|-----|
| 3/4 | 2/2 | 1/2 |
| 3/8 | | 1/4 |
| 4/5 | 2/2 | 6/6 |

5-missed 2-post 2-Blocke



1 ALBERTO MARTA SAI

| | | |
|------|-----|-----|
| 2/4 | 1/1 | 0/2 |
| 2/2 | 2/2 | 1/1 |
| 3/10 | 2/2 | 0/7 |

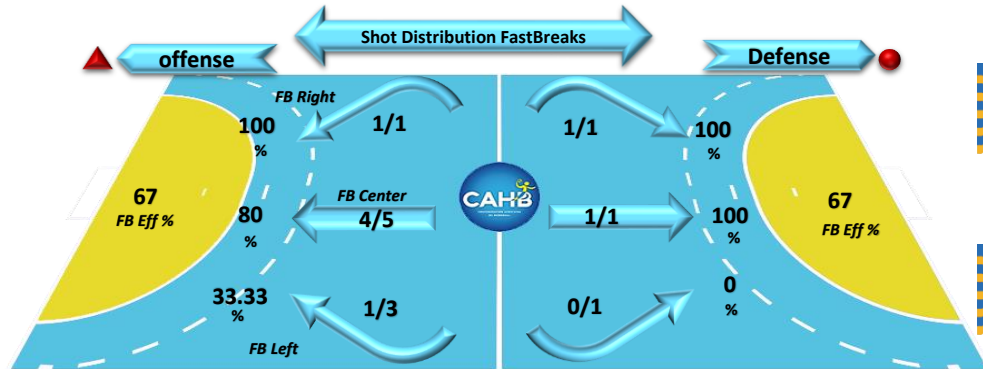

12 SIMAO S JUSIFELA C

| | | |
|-----|--|--|
| 2/2 | | |
|-----|--|--|

16 ALMEIDA T P LOPES

| | | |
|--|--|-----|
| | | 1/1 |
|--|--|-----|



44th Men's and Women's Africa Clubs Championship



Brazzaville 2023

SEMI FINAL

Players Shot Distribution

Match No: 35

Ref: SID ALI HAMIDI/YOUCEF BELKHIRI(Alg)

Date: 6-10-2023

Time : 15:30

City : Brazzaville

AL AHLY (EGY) 18 vs 22 PETRO ATL (ANG)

AL AHLY (EGY)

(7 - 9) (11 - 13)

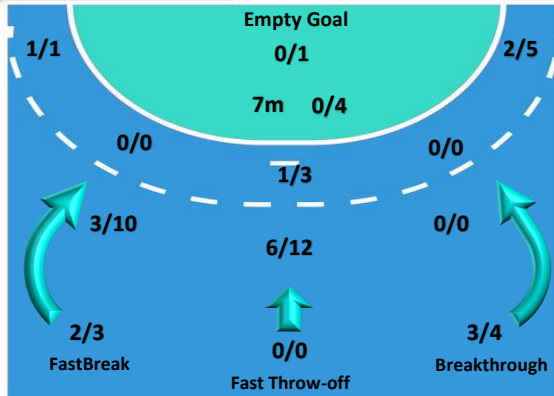

| | | |
|------|-----|-----|
| 2/4 | 0/1 | 2/2 |
| 0/4 | 0/2 | 0/2 |
| 7/10 | 0/2 | 7/7 |

4-missed 5-post

4 HESHAM MAHMOUD AMINA

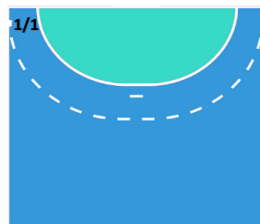

5 AHMED KHALIL A NAWAL

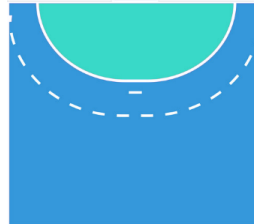

8 PATRICIA F d SILVA VIVALDA

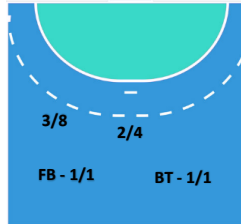

12 SAYED MOHAMED OSMAN

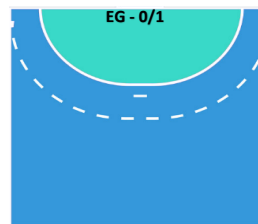

13 MOHAMED A A RAHMA

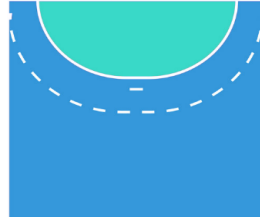

15 CAMARA DOUNGOU

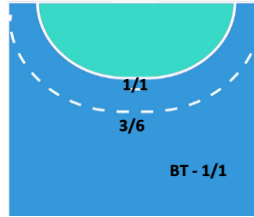

16 USAMA A ELSHAZLY FARAH

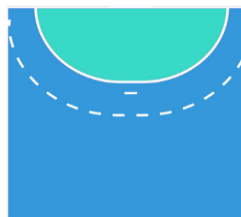

10 EID ABDELMALEK ELHAM

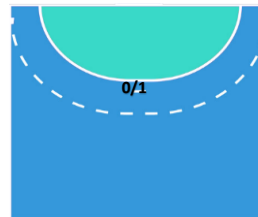

20 MOHAMED RADY A RANA

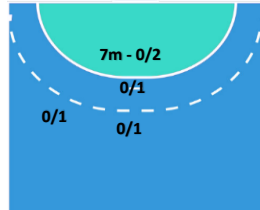

22 KAMEL GADALLAH TOUKA

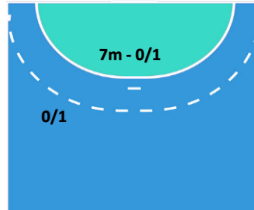

23 HAITHAM H AHMED Z LAILA

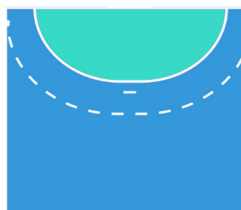

25 AHMED M AHMED MALAK

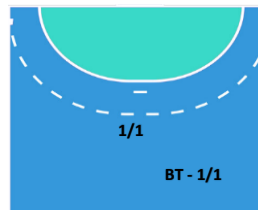

33 ATEF YOUSSEF M H AMINA

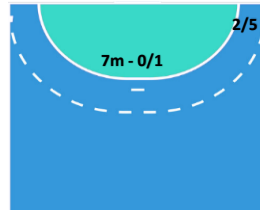

40 HAZEM MORSY A M FARAH

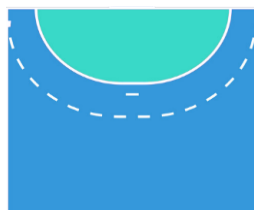

44 AHMED M E SHAHD

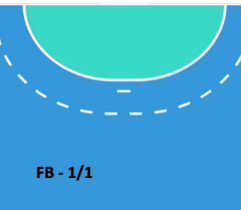

70 SAID ABDALLAH S RAWAN

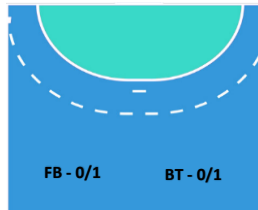



44th Men's and Women's Africa Clubs Championship



Brazzaville 2023

SEMI FINAL

Players Shot Distribution

Match No: 35

Ref: SID ALI HAMIDI/YOUCEF BELKHIRI(ALG)

Date: 6-10-2023

Time : 15:30

City : Brazzaville

AL AHLY (EGY) 18 vs 22 PETRO ATL (ANG)

PETRO ATL (ANG)

(7 - 9) (11 - 13)

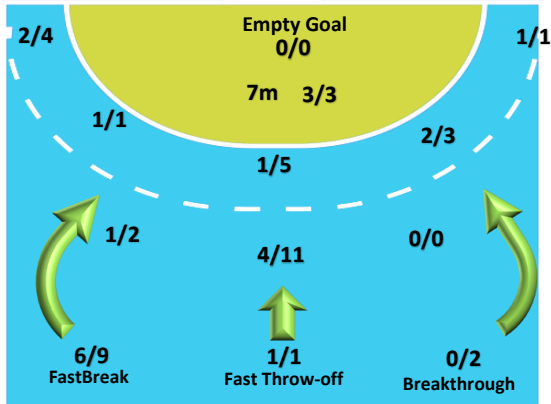

| | | |
|-----|-----|-----|
| 3/4 | 2/2 | 1/2 |
| 3/8 | | 1/4 |
| 4/5 | 2/2 | 6/6 |

5-missed 2-post 2-Blocked

1 ALBERTO MARTA SAMUEL

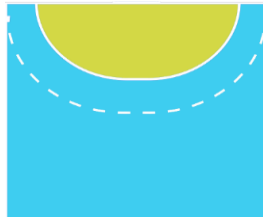

2 VILMA PEGADO NENGENCE

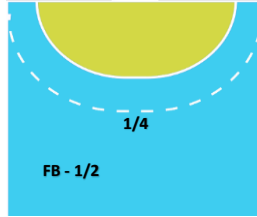

3 VUNJE MADELENA MARCOS

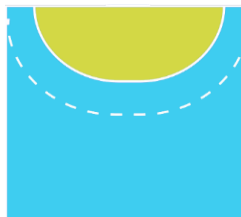

8 CAQUINTAS N J FERNANDA

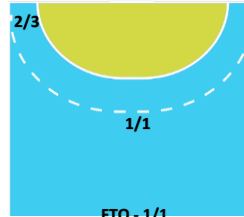

11 QUIZELETE MARILIA J JOSE

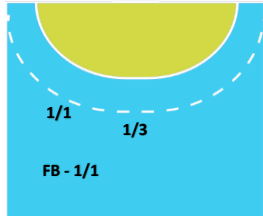

12 SIMAO S JUSIFELA GOMES

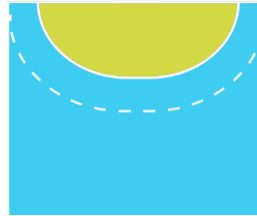

13 VENANCIO ESTEFANIA D S

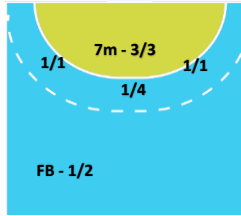

14 CASTRO THAYANY BATALHA

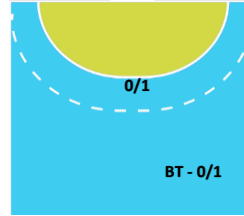

16 ALMEIDA T P LOPES F



18 JOSE CLAUDETH D DANIEL

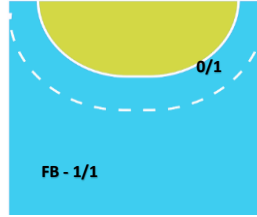

23 NGIMBO JOELMA VIEGAS

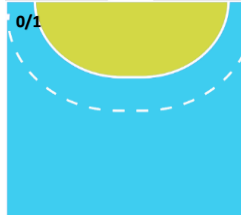

24 GABRIEL CHELCIA CRISTINA

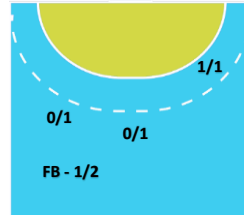

30 MARIA FILOMENA CAETANO



33 ESMERALDA KASSIA M



92 MATIAS SUZETH I CAZANGA

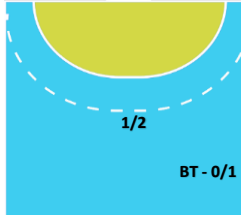

95 PEMBA T T ASSUNCAO

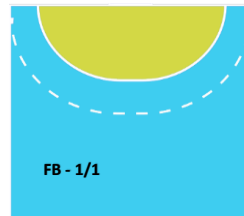



44th Men's and Women's Africa Clubs Championship



Brazzaville 2023

SEMI FINAL

GoalKeepr Saves / Shots distribution

Match No: 35

Ref: SID ALI HAMIDI/YUCEF BELKHIRI(ALG)

Date: 6-10-2023

Time : 15:30

City : Brazzaville

AL AHLY (EGY) 18 vs 22 PETRO ATL (ANG)

(7 - 9) (11 - 13)

AL AHLY (EGY)

PETRO ATL (ANG)

**Goalkeepers
Saves / Shots**

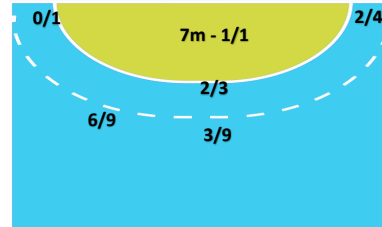
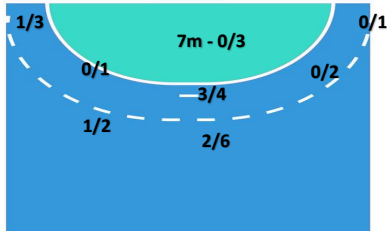

Breakthrough - 1/1

| | | |
|-----|-----|-----|
| 1/4 | 0/2 | 1/2 |
| 5/8 | | 3/4 |
| 1/5 | 0/2 | 0/6 |

Fastbreak - 3/9

Fast Throw-off - 0/1

12 SAYED MOHAMED OSMA



| | | |
|-----|-----|-----|
| 1/4 | 0/1 | 0/1 |
| 5/7 | | 3/3 |
| 1/4 | 0/2 | 0/5 |

Breakthrough - 1/1

Fastbreak - 3/8

1 ALBERTO MARTA SAMUEL

| | | |
|------|-----|-----|
| 2/4 | 1/1 | 0/2 |
| 2/2 | 2/2 | 1/1 |
| 3/10 | 2/2 | 0/7 |

Breakthrough - 1/4

Fastbreak - 1/3

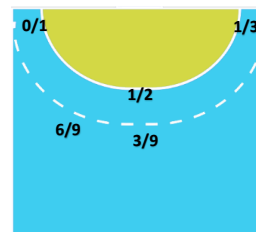

16 USAMA A ELSHAZLY FARA

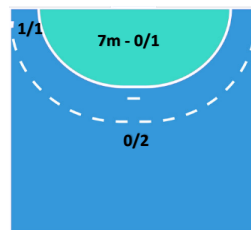

| | | |
|-----|-----|-----|
| | 0/1 | 1/1 |
| 0/1 | | 0/1 |
| 0/1 | | 0/1 |

Fastbreak - 0/1

Fast Throw-off - 0/1

12 SIMAO S JUSIFELA GOME!

| | | |
|-----|--|--|
| 2/2 | | |
|-----|--|--|

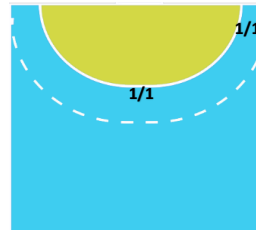

0



| | | |
|--|--|--|
| | | |
| | | |
| | | |

16 ALMEIDA T P LOPES F

| | | |
|--|--|-----|
| | | 1/1 |
|--|--|-----|

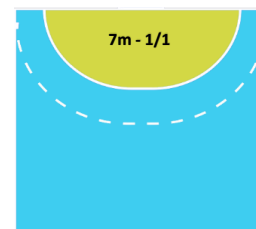



44th Men's and Women's Africa Clubs Championship



Brazzaville 2023

SEMI FINAL

7m caused / Breakthrough Positions

Match No: 35

Ref: SID ALI HAMIDI/YOUCEF BELKHIRI(ALG)

Date: 6-10-2023

Time : 15:30

City : Brazzaville

AL AHLY (EGY) 18 vs 22 PETRO ATL (ANG)

(7 - 9) (11 - 13)

AL AHLY (EGY)

PETRO ATL (ANG)

7m Caused Positions

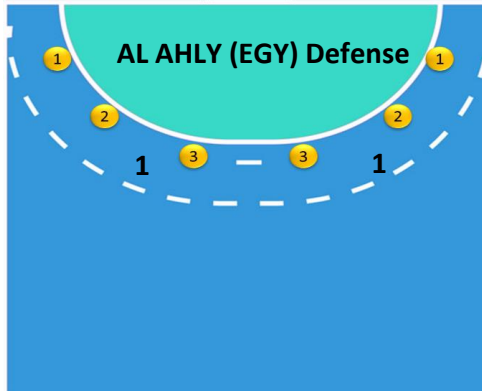

Breakthrough Positions

