



26th Men's Handball African Cup Of Nations



Egypt 2024  
Preliminary Round

Fast Result Statistics

Date: 21-1-2024

Match No: 17

Time : 14:00

Ref: BEN DAHOU/ZOGLAMI ROCHDI(TUN)

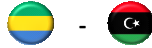

City : Cairo

Gabon 24 vs 25 Libye  
( 10 - 13 ) ( 14 - 12 )

Gabon

Libye

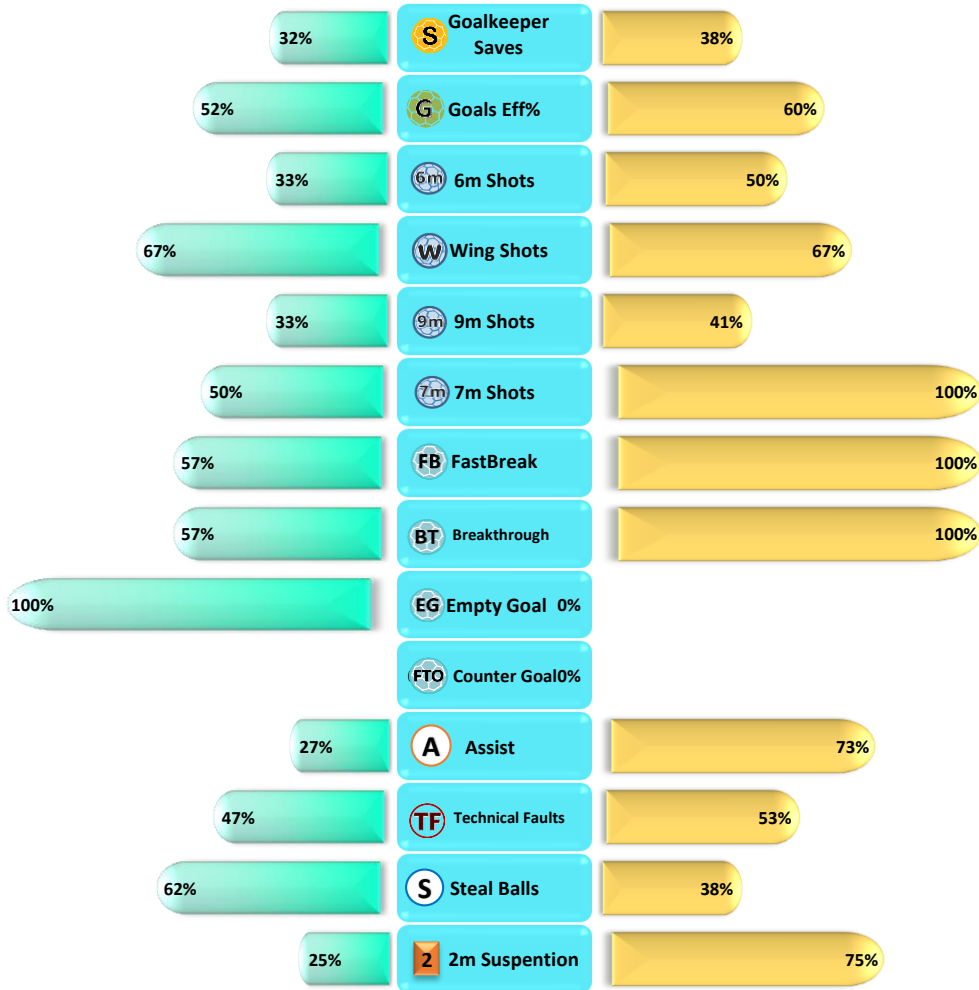



Egypt 2024  
Preliminary Round



Match Team Statistics

Date: 21-1-2024

Match No: 17

Time : 14:00

Ref: BEN DAHOU/ZOGLAMI ROCHDI(TUN)



Attendance : 1200



Gabon 24 VS 25 Libye

( 10 - 13 ) ( 14 - 12 )

| No. | Players                 | Shots |      |     |      |     |     |     |      |     |     | Offence |     |     | Defense |    |     | Penalties |    |    | Efficiency | Eff %      |   |      |        |
|-----|-------------------------|-------|------|-----|------|-----|-----|-----|------|-----|-----|---------|-----|-----|---------|----|-----|-----------|----|----|------------|------------|---|------|--------|
|     |                         | G/G/S | %    | 6m  | Wing | 9m  | 7m  | FB  | BT   | EG  | FTO | A       | 7m  | TF  | S       | BS | 7mC | YC        | 2M | RC | BC         | Degree +/- | % |      |        |
| 1   | APANGA EVOUNDZA ULRICH  |       |      |     |      |     |     |     |      |     |     |         |     |     |         |    |     |           |    |    |            |            |   |      |        |
| 4   | FAUSTHER GEORGES        | 1/2   | 50   |     |      |     |     |     | 1/2  |     |     |         |     |     | 1       | 1  | 1   |           |    |    |            |            |   | 1.00 | 50.0   |
| 8   | WORA MAMADOU DIA S.     | 6/10  | 60   |     |      | 2/4 | 1/1 |     |      |     |     |         |     | 2   | 1       | 1  |     |           | 1  |    |            |            |   | 1.27 | 63.3   |
| 9   | MOURE NGUEMA WILLY      | 2/3   | 66.7 |     | 2/2  |     | 0/1 |     |      |     |     |         |     |     |         |    |     |           |    |    |            |            |   | 1.67 | 83.3   |
| 11  | OBAME ANGE JUNIOR       |       |      |     |      |     |     |     |      |     |     |         |     |     |         |    |     |           |    |    |            |            |   |      |        |
| 14  | SEGAREL FABIEN REMI     | 5/6   | 83.3 |     |      |     |     |     |      |     |     |         | 3/4 | 2/2 | 1       | 1  | 4   | 5         |    |    |            |            |   | 1.06 | 52.9   |
| 15  | NZE MBA STEPHANE W.     | 2/4   | 50   |     |      |     |     |     |      |     |     |         | 2/3 | 0/1 |         |    |     |           |    |    |            |            |   | 1.50 | 75.0   |
| 16  | DIBA ASAPH              |       |      |     |      |     |     |     |      |     |     |         |     |     |         |    |     |           |    |    |            |            |   |      |        |
| 18  | LACRITICK MEHDI RENE E. | 0/2   | 0    | 0/1 |      |     | 0/1 |     |      |     |     |         |     |     |         | 1  |     |           |    |    |            |            |   | 0.67 | 33.3   |
| 19  | NGUEMA ABOGHE YVES      | 2/7   | 28.6 | 0/1 |      | 1/4 |     |     |      |     |     |         | 1/2 |     | 1       |    |     |           |    |    | 1          |            |   | 1.11 | 55.6   |
| 20  | MIHINDOU MBOUTSOU D.    | 0/2   | 0    |     | 0/1  |     |     |     | 0/1  |     |     |         |     |     |         |    |     |           |    |    |            |            |   | 1.00 | 50.0   |
| 35  | GRIVEAU EDANG DAVID     | 1/2   | 50   | 1/1 |      |     |     |     |      |     |     |         |     | 0/1 |         |    | 1   |           |    |    |            |            |   | 1.00 | 50.0   |
| 44  | AUBYANG M. YANNICK C.   | 3/5   | 60   |     |      | 0/1 |     | 1/1 | 1/2  | 1/1 |     |         |     | 2   | 2       | 5  | 1   |           |    |    |            |            |   | 0.87 | 43.3   |
| 66  | INDJELET LICKET SERGE   |       |      |     |      |     |     |     |      |     |     |         |     |     |         | 1  |     |           |    |    |            |            |   | 0.00 | 0.0    |
| 88  | TCHAMDA ROLENGA ROBIN   | 2/3   | 66.7 |     |      |     | 2/3 |     |      |     |     |         |     |     |         |    |     |           |    |    |            |            |   | 1.67 | 83.3   |
| 94  | GERVELAS REMY DANIEL    |       |      |     |      |     |     |     |      |     |     |         |     |     |         | 1  |     |           |    |    |            |            |   | 0.00 | 0.0    |
|     | Bench/Team              |       |      |     |      |     |     |     |      |     |     |         |     |     |         |    |     |           |    |    |            |            |   | -    | -      |
|     | Total                   | 24/46 | 52.2 | 1/3 | 2/3  | 3/9 | 3/6 | 4/7 | 8/14 | 3/3 | 0/1 | 3       | 6   | 15  | 8       | 1  | 1   | 1         |    |    |            |            |   | 1.09 | 54.321 |

| NO. | Name                   | Total shots | 6m shots | Wing shots | 9m shots | 7m shots | Fastbreak | Breakthroughs | Fast Throw-Off |
|-----|------------------------|-------------|----------|------------|----------|----------|-----------|---------------|----------------|
|     |                        | S/S         | %        | S/S        | %        | S/S      | %         | S/S           | %              |
| 1   | APANGA EVOUNDZA ULRICH | 0/7         | 0        |            |          |          | 0/3       | 0             |                |
| 16  | DIBA ASAPH             | 0/1         | 0        |            |          |          | 0/1       | 0             |                |
| 94  | GERVELAS REMY DANIEL   | 12/29       | 41.4     | 2/5        | 40       | 1/3      | 33.3      | 9/15          | 60             |
|     | Empty net goal         |             |          |            |          |          |           |               |                |
|     | Total                  | 12/37       | 32       | 2/5        | 40       | 1/3      | 33.3      | 9/18          | 50             |

| Team Shots      | Goals | Saved | Missed | Post | Blocked | Total   | %        |
|-----------------|-------|-------|--------|------|---------|---------|----------|
| 6m Shots        | 1     | 1     | 1      |      |         | 3       | 33       |
| 6 L 6 C 6 R     | 1     | 1     | 1      |      |         | 1 2 0   | 50 0     |
| Wing Shots      | 2     |       | 1      |      |         | 3       | 67       |
| L w R w         | 2     |       | 1      |      |         | 2 1 100 | 0        |
| 9m Shots        | 3     | 3     | 2      | 1    |         | 9       | 33       |
| 9 L 9 C 9 R     | 1 1 1 | 1 2   | 1 1    | 1    |         | 2 4 3   | 50 25 33 |
| 7m Shots        | 3     | 2     |        | 1    | N/A     | 6       | 50       |
| Fast Breaks     | 4     | 3     |        |      |         | 7       | 57       |
| Breakthroughs   | 8     | 5     |        | 1    |         | 14      | 57       |
| Empty Net Goals | 3     | N/A   |        |      |         | 3       | 100      |
| Fast Throw-off  |       | 1     |        |      |         | 1       | 0        |
| Totals          | 24    | 15    | 4      | 3    | 0       | 46      | 52       |

**Legend :**

G/S Goals/shots    % Efficiency    6m 6 metre shots    wing wing shots    9m 9 metre shots  
7m 7 metre shots    FB FastBreaks    BT Breakthroughs    EG Empty Goal    AS Assists  
R7m Receive 7 metre shots    TF Technical Faults /Turn Over    ST Steals    BS Blocked Shots    7mC 7 metre Caused  
YC Yellow Card    2m 2Minute suspensions    RC Red Card    BC Blue Card    S/S Saves/Shots  
L Left Shots    C Center Shots    R Right Shots    FTO Fast Throw-off    N/A Not Applicable

Eff Deg +/- : The result of apply a mathematical algorithm that takes into account positive and negative situations depends on the balance of appreciation of the situations.  
Eff % : Percentage of Efficiency based on the positive and negative attitudes of the player



Match Team Statistics

Match No: 17

Ref: BEN DAHOU/ZOGLAMI ROCHDI(TUN)

Date: 21-1-2024

Time: 14:00

Attendance: 1200

Gabon 24 VS 25 Libye  
( 10 - 13 ) ( 14 - 12 )

Gabon

Shots Distribution

Players

Goals / Shots

|                     |                    |                   |                    |                     |                       |
|---------------------|--------------------|-------------------|--------------------|---------------------|-----------------------|
| 1 APANGA EVOUNDZA L | 4 FAUSTHER GEORGES | 8 WORA MAMADOU DI | 9 MOURE NGUEMA WIL | 11 OBAME ANGE JUNIO | 14 SEGAREL FABIEN REN |
|                     | 1/1                | 1/1               | 0/1                |                     |                       |
|                     | 0/1                | 1/1 0/1 0/1       |                    |                     | 0/1                   |
|                     |                    | 3/4 1/1 0/1       | 2/2                |                     | 3/3 2/2               |

|                     |               |                       |                     |                     |                     |
|---------------------|---------------|-----------------------|---------------------|---------------------|---------------------|
| 15 NZE MBA STEPHANE | 16 DIBA ASAPH | 18 LACRITICK MEHDI RE | 19 NGUEMA ABOGHE YI | 20 MIHINDOU MBOUTSI | 35 GRIVEAU EDANG DA |
| 1/2                 |               | 0/1                   | 0/1                 |                     | 0/1                 |
| 1/1                 |               | 0/1                   | 2/3                 | 0/1                 | 1/1                 |

|                     |                         |                    |                      |
|---------------------|-------------------------|--------------------|----------------------|
| 44 AUBYANG M. YANNI | 66 INDJELET LICKET SERI | 88 TCHAMDA ROLENGA | 94 GERVELAS REMY DAN |
| 1/1                 |                         | 1/1                |                      |
| 2/2                 |                         | 1/1                |                      |

2-post

1-post

3-missed

1-missed

Team Goals / Shots

|      |     |     |
|------|-----|-----|
| 1/1  | 1/1 | 1/3 |
| 2/5  | 0/1 | 0/4 |
| 9/11 | 6/6 | 4/7 |

4-missed 3-post



Goalkeepers Saves / Shots

|     |     |     |
|-----|-----|-----|
| 2/5 | 2/2 | 0/3 |
| 2/6 | 1/1 | 1/2 |
| 2/7 | 1/7 | 1/4 |

12-saves 25-R.Goals

1 APANGA EVOUNDZA L

|     |     |     |
|-----|-----|-----|
| 0/2 |     |     |
| 0/1 |     |     |
| 0/1 | 0/2 | 0/1 |

7-R.Goals

16 DIBA ASAPH

|     |  |  |
|-----|--|--|
|     |  |  |
| 0/1 |  |  |

1-R.Goals

94 GERVELAS REMY DAN

|     |     |     |
|-----|-----|-----|
| 2/3 | 2/2 | 0/3 |
| 2/5 | 1/1 | 1/2 |
| 2/5 | 1/5 | 1/3 |

12-saves 17-R.Goals

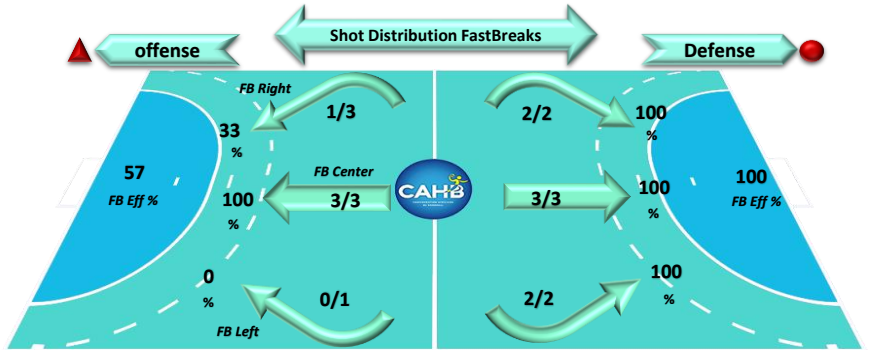

Overview Performance Statistics

Match No: 17

Ref: BEN DAHOUI/ZOGLAMI ROCHDI(TUN)

Date: 21-1-2024

Time : 14:00

Attendance 1200



Gabon 24 VS 25 Libya

( 10 - 13 ) ( 14 - 12 )

Gabon



Shots Results  
Individual Performance

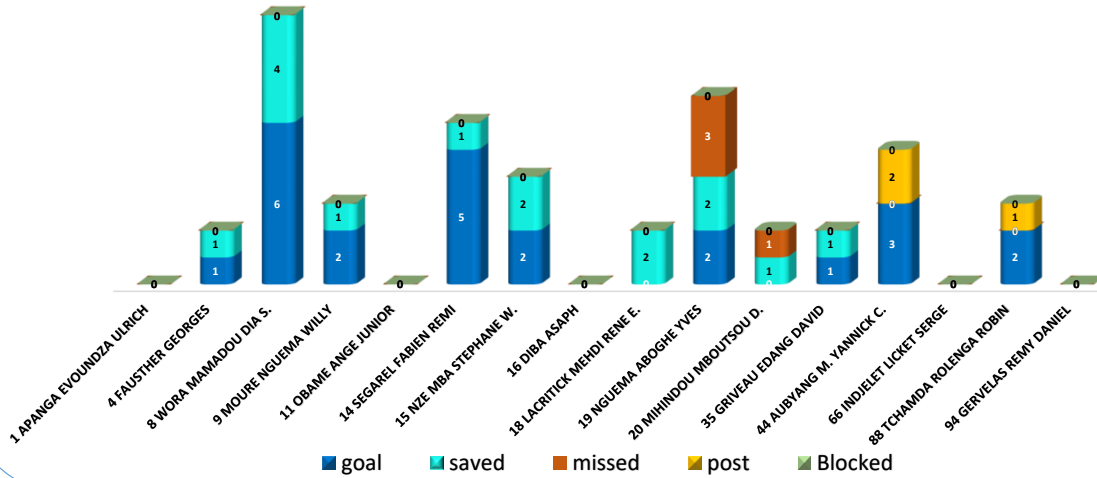

Goalkeepers Saves /Goals



| Goalkeepers | Receive Goals | saves | Efficiency % |
|-------------|---------------|-------|--------------|
| Gabon       | 25            | 12    | 32           |

Shots Results

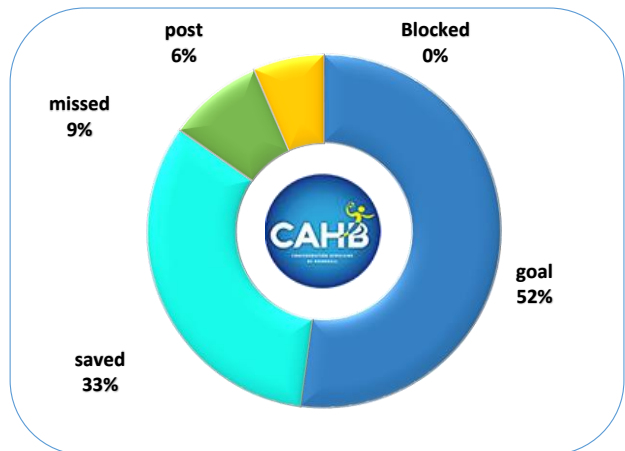

| Gabon                | Goals | Failed Shots | Efficiency % |
|----------------------|-------|--------------|--------------|
| Offense Positional % | 20    | 18           | 53           |
| Counter Goal %       | 0     | 1            | 0            |
| FastBreak %          | 4     | 3            | 57           |

Offense Positional Eff %

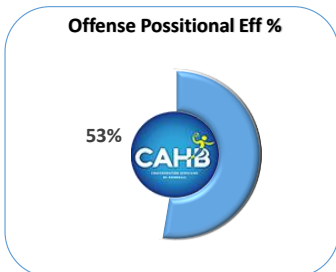

Counter Goal Eff %



FastBreak Eff %

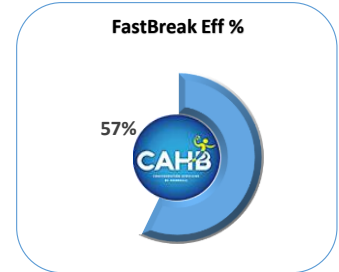

Match Team Statistics

Date : 21-1-2024

Match No: 17

time : 14:00

Ref: BEN DAHOU/ZOGLAMI ROCHDI(TUN)

Attendance : 1200

Libye

Gabon 24 VS 25 Libye  
( 10 - 13 ) ( 14 - 12 )

| No.        | Players Name       | Shots |      |     |      |      |     |     |     |    |     | Offence |    |    | Defense |    |     | Penalties |    |    |    | Efficiency Degree +/- | Eff % |
|------------|--------------------|-------|------|-----|------|------|-----|-----|-----|----|-----|---------|----|----|---------|----|-----|-----------|----|----|----|-----------------------|-------|
|            |                    | G/S   | %    | 6m  | Wing | 9m   | 7m  | FB  | BT  | EG | FTO | A       | 7m | TF | S       | BS | 7mC | YC        | 2M | RC | BC |                       |       |
| 1          | ALZARGANI EMAD     | 2/8   | 25   |     |      | 2/8  |     |     |     |    |     | 1       | 1  | 3  | 2       |    | 2   |           | 1  |    |    | 0.78                  | 38.9  |
| 7          | ALSHATI MUEZ       | 5/8   | 62.5 | 0/1 |      | 2/4  | 1/1 | 1/1 | 1/1 |    |     | 5       |    | 4  |         |    | 1   |           |    |    |    | 1.00                  | 50.0  |
| 10         | ALRABIA MUAD       | 7/10  | 70   |     |      | 5/8  |     | 1/1 | 1/1 |    |     |         |    |    |         |    |     |           |    |    |    | 1.70                  | 85.0  |
| 16         | ALBASI ABD ALRAOUF |       |      |     |      |      |     |     |     |    |     |         |    |    |         |    |     |           |    |    |    |                       |       |
| 20         | SHUMAK HANI        | 3/3   | 100  |     | 1/1  |      |     |     |     |    |     |         |    | 1  | 1       |    | 3   |           |    |    |    | 0.88                  | 43.8  |
| 21         | QARQOUM ADNAN      |       |      |     |      |      |     |     |     |    |     |         |    |    |         |    |     |           |    |    |    |                       |       |
| 22         | ELBDRI OSAMA A     | 2/3   | 66.7 | 1/2 |      |      |     | 1/1 |     |    |     | 1       |    | 1  |         |    |     |           | 1  |    |    | 1.00                  | 50.0  |
| 30         | ALFAZANI MOHAMED   | 2/2   | 100  | 2/2 |      |      |     |     |     |    |     |         |    | 2  |         |    |     |           |    |    |    | 1.00                  | 50.0  |
| 33         | ALI WISSAM         |       |      |     |      |      |     |     |     |    |     | 1       |    | 1  |         |    |     |           |    |    |    | 0.50                  | 25.0  |
| 39         | ABOUKHISHEEM FIRAS |       |      |     |      |      |     |     |     |    |     |         |    |    |         |    |     |           |    |    |    |                       |       |
| 45         | HASSAN KHIREDDIN   |       |      |     |      |      |     |     |     |    |     |         |    |    | 2       |    |     |           |    |    |    | 1.00                  | 50.0  |
| 55         | BAKKA ELIAS        |       |      |     |      |      |     |     |     |    |     |         |    |    |         |    |     |           |    |    |    |                       |       |
| 77         | AFTETA ABDULLA     | 3/5   | 60   |     | 1/2  | 0/1  |     | 2/2 |     |    |     |         |    |    | 4       |    |     |           |    |    |    | 0.89                  | 44.4  |
| 95         | BIN ABD ALSAMAD A  |       |      |     |      |      |     |     |     |    |     |         |    |    |         |    |     |           |    |    |    |                       |       |
| 96         | HIREEBISH ABDULLAH | 1/2   | 50   |     |      | 0/1  |     |     | 1/1 |    |     |         |    |    | 1       |    |     |           |    |    |    | 1.00                  | 50.0  |
| 99         | ANNANA KAIS        | 0/1   | 0    | 0/1 |      |      |     |     |     |    |     |         |    |    |         |    |     |           | 1  |    |    | 0.50                  | 25.0  |
| Bench/Team |                    |       |      |     |      |      |     |     |     |    |     |         |    |    |         |    |     |           |    |    |    |                       |       |
| Total      |                    | 25/42 | 59.5 | 3/6 | 2/3  | 9/22 | 1/1 | 7/7 | 3/3 |    |     | 8       | 1  | 17 | 5       |    | 6   |           | 3  |    |    | 0.99                  | 49.4  |

| NO.            | Name               | S/S   | %  | S/S | %  | S/S | % | S/S | %  | S/S | %  | S/S | %    | S/S  | %  | S/S | %   |
|----------------|--------------------|-------|----|-----|----|-----|---|-----|----|-----|----|-----|------|------|----|-----|-----|
| 16             | ALBASI ABD ALRAOUF | 2/4   | 50 |     |    |     |   |     |    | 2/4 | 50 |     |      |      |    |     |     |
| 33             | ALI WISSAM         | 13/32 | 41 | 1/2 | 50 | 0/2 | 0 | 3/6 | 50 | 0/1 | 0  | 3/7 | 42.9 | 5/13 | 38 | 1/1 | 100 |
| 0              |                    |       |    |     |    |     |   |     |    |     |    |     |      |      |    |     |     |
| Empty net goal |                    | 3     |    |     |    |     |   |     |    |     |    |     |      |      |    |     |     |
| Total          |                    | 15/39 | 38 | 1/2 | 50 | 0/2 | 0 | 3/6 | 50 | 2/5 | 40 | 3/7 | 42.9 | 5/13 | 38 | 1/1 | 100 |

| Team Shots         | Goals G | Saved S | Missed M | Post P | Blocked B | Total  | %         |
|--------------------|---------|---------|----------|--------|-----------|--------|-----------|
| 6m Shots           | 3       | 2       | 1        |        |           | 6      | 50        |
| 6 L 6 C 6 R        | 1 1 1   | 1 1     |          | 1      |           | 1 2 3  | 100 50 33 |
| Wing Shots         | 2       | 1       |          |        |           | 3      | 67        |
| L w R w            | 1 1     |         | 1        |        |           | 1 2    | 100 50    |
| 9m Shots           | 9       | 9       | 3        |        | 1         | 22     | 41        |
| 9 L 9 C 9 R        | 1 8     | 2 5 2   | 3        |        | 1         | 3 17 2 | 33 47 0   |
| 7m Shots           | 1       |         |          |        | N/A       | 1      | 100       |
| FB Fast Breaks     | 7       |         |          |        |           | 7      | 100       |
| BT Breakthroughs   | 3       |         |          |        |           | 3      | 100       |
| EG Empty Net Goals |         | N/A     |          |        |           | 0      | 0         |
| FTO Fast Throw-off |         |         |          |        |           | 0      | 0         |
| Totals             | 25      | 12      | 4        | 0      | 1         | 42     | 60        |

**Legend :**

|     |                       |    |                             |    |               |      |               |     |                |
|-----|-----------------------|----|-----------------------------|----|---------------|------|---------------|-----|----------------|
| G/S | Goals/shots           | %  | Efficiency                  | 6m | 6 metre shots | wing | wing shots    | 9m  | 9 metre shots  |
| 7m  | 7 metre shots         | FB | FastBreaks                  | BT | Breakthroughs | EG   | Empty Goal    | AS  | Assists        |
| R7m | Receive 7 metre shots | TF | Technical Faults /Turn Over | ST | Steals        | BS   | Blocked Shots | 7mC | 7 metre Caused |
| YC  | Yellow Card           | 2m | 2Minute suspensions         | RC | Red Card      | BC   | Blue Card     | S/S | Saves/Shots    |

Eff Deg +/- :The result of apply a mathematical algorithm that takes into account positive and negative situations depends on the balance of appreciation of the situations.  
Eff % : Percentage of Efficiency based on the positive and negative attitudes of the player

Match Team Statistics

Match No: 17

Ref: BEN DAHOU/ZOGLAMI ROCHDI(TUN)

Date: 21-1-2024

Time : 14:00

Attendance : 1200

Gabon 24 vs 25 Libye  
( 10 - 13 ) ( 14 - 12 )

Libye

Shots Distribution

Players

Goals / Shots

|   |  |   |   |                                     |                         |
|---|--|---|---|-------------------------------------|-------------------------|
| <b>1 ALZARGANI EMAD</b><br>0/1<br>1/3<br>1/1  | <b>7 ALSHATI MUEZ</b><br>0/1<br>0/1<br>1/1<br>1/1<br>1/2 | <b>10 ALRABIA MUAD</b><br>1/1<br>3/4<br>1/1<br>0/1<br>1/1 | <b>16 ALBASI ABD ALRAOU</b>                 | <b>20 SHUMAK HANI</b><br>1/1<br>2/2 | <b>21 QARQOUM ADNAN</b> |
| <b>22 ELBDRI OSAMA A</b><br>1/1<br>1/1        | <b>30 ALFAZANI MOHAMEI</b><br>1/1<br>1/1                 | <b>33 ALI WISSAM</b><br>1-missed (M)                      | <b>39 ABOUKHISHEEM FIR/</b><br>1-missed (M) | <b>45 HASSAN KHIREDDIN</b>          | <b>55 BAKKA ELIAS</b>   |
| <b>77 AFTETA ABDULLA</b><br>0/1<br>2/2<br>1/1 | <b>95 BIN ABD ALSAMAD A</b>                              | <b>96 HIREEBISH ABDULLA</b><br>0/1<br>1/1                 | <b>99 ANNANA KAIS</b><br>1-missed (M)       |                                     |                         |

1-missed (M)

1-Blocked (B)

1-missed (M)

1-missed (M)

Team Goals / Shots

|     |     |     |
|-----|-----|-----|
| 3/5 | 0/2 | 3/3 |
| 4/6 | 0/1 | 1/2 |
| 5/7 | 6/7 | 3/4 |

4-missed (M)

1-Blocked (B)



Goalkeepers Saves / Shots

|      |     |     |
|------|-----|-----|
| 0/1  | 0/1 | 2/3 |
| 3/5  | 1/1 | 4/4 |
| 2/11 | 0/6 | 3/7 |

15-saves (S) 24-R.Goals (G)

**16 ALBASI ABD ALRAOU**

|     |  |     |
|-----|--|-----|
|     |  | 1/1 |
| 1/1 |  |     |
| 0/1 |  | 0/1 |

2-saves (S) 2-R.Goals (G)

**33 ALI WISSAM**

|      |     |     |
|------|-----|-----|
| 0/1  | 0/1 | 1/2 |
| 2/4  | 1/1 | 4/4 |
| 2/10 | 0/3 | 3/6 |

13-saves (S) 19-R.Goals (G)

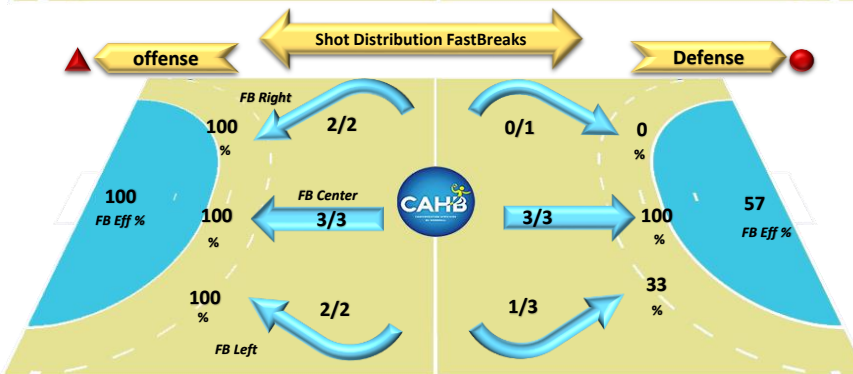

Overview Performance Statistics

Match No: 17

Ref: BEN DAHOU/ZOGLAMI ROCHDI(TUN)

Date: 21-1-2024

Time : 14:00

Attendance 1200



Gabon 24 VS 25 Libya

( 10 - 13 ) ( 14 - 12 )

Libye



Shots Results  
Individual Performance

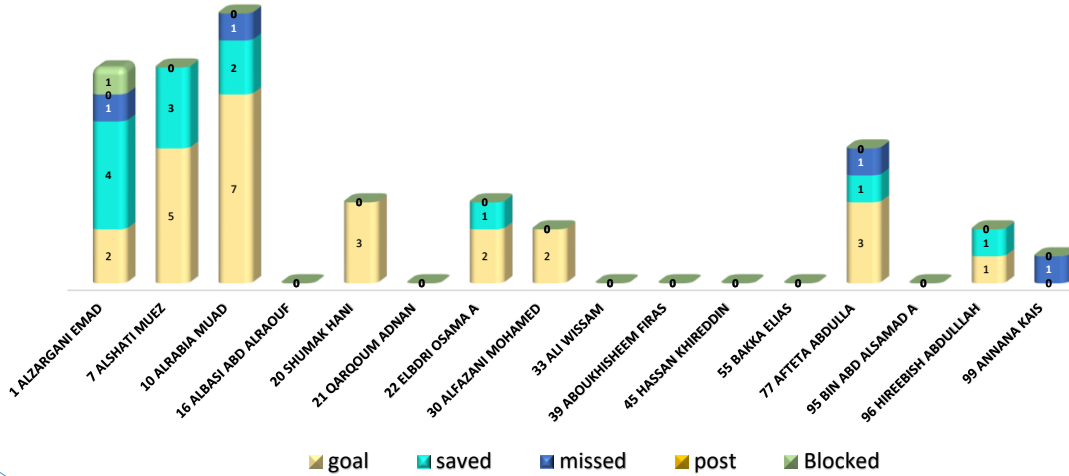

Goalkeepers Saves /Goals



| Goalkeepers | Receive Goals | saves | Efficiency % |
|-------------|---------------|-------|--------------|
| Libye       | 24            | 15    | 38           |

Shots Results

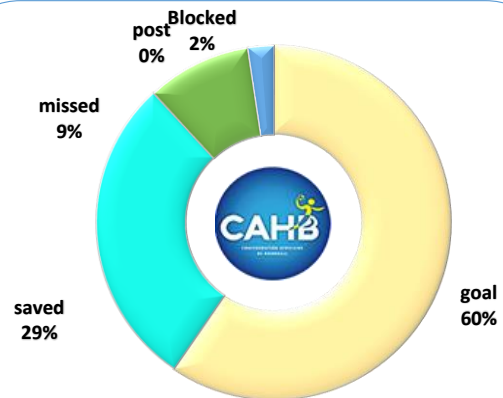

| Libye                | Goals | Failed Shots | Efficiency % |
|----------------------|-------|--------------|--------------|
| Offense Positional % | 18    | 17           | 51           |
| Counter Goal %       | 0     | 0            | 0            |
| FastBreak %          | 7     | 0            | 100          |

Offense Positional Eff %



Counter Goal Eff %



FastBreak Eff %





Players Shot Distribution

Match No: 17

Date: 21-1-2024

Time: 14:00

Ref: BEN DAHOU/ZOGLAMI ROCHDI(TUN)



City: Cairo

Gabon 24 vs 25 Libye

Gabon



( 10 - 13 ) ( 14 - 12 )



|      |     |     |
|------|-----|-----|
| 1/1  | 1/1 | 1/3 |
| 2/5  | 0/1 | 0/4 |
| 9/11 | 6/6 | 4/7 |

4-missed



3-post



1 APANGA EVOUNZDA ULRICH

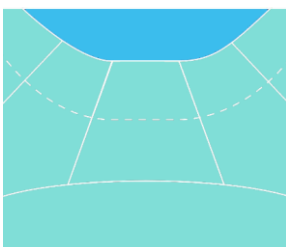

4 FAUSTHER GEORGES

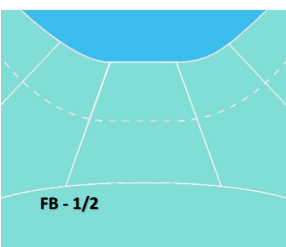

8 WORA MAMADOU DIA S.

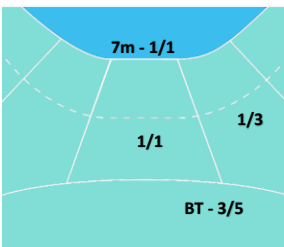

9 MOURE NGUEMA WILLY

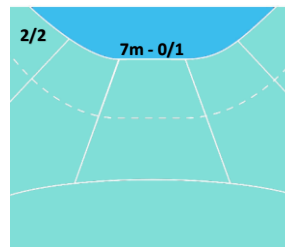

11 OBAME ANGE JUNIOR

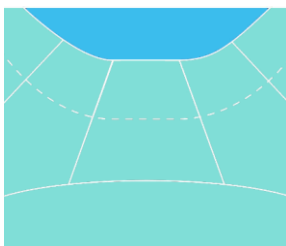

14 SEGAREL FABIEN REMI

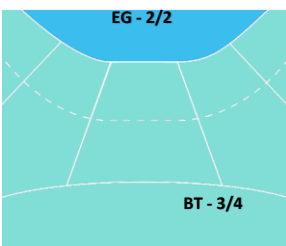

15 NZE MBA STEPHANE W.

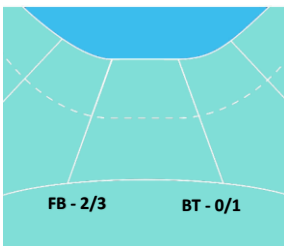

16 DIBA ASAPH

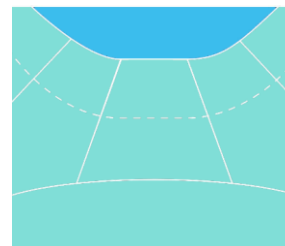

18 LACRITICK MEHDI RENE E.

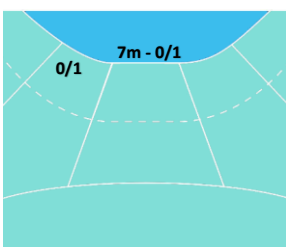

19 NGUEMA ABOGHE YVES

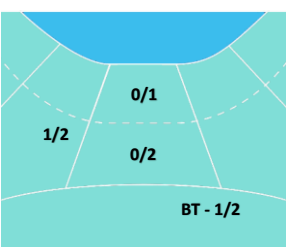

20 MIHINDOU MBOUTSOU D.

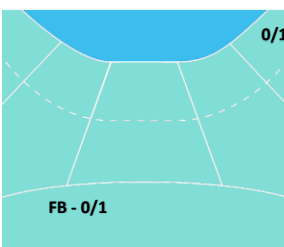

35 GRIVEAU EDANG DAVID

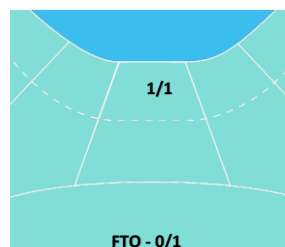

44 AUBYANG M. YANNICK C.



66 INDJELET LICKET SERGE

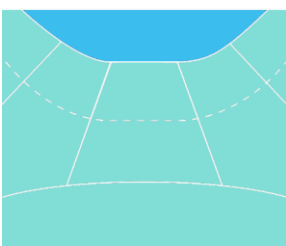

88 TCHAMDA ROLENGA ROBIN

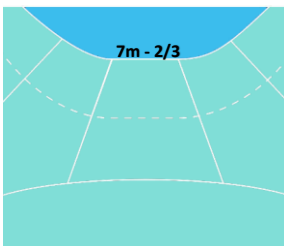

94 GERVELAS REMY DANIEL

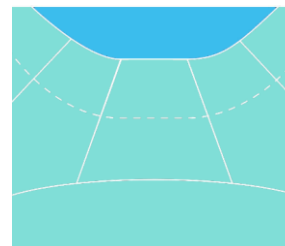





# 26th Men's Handball African Cup Of Nations

## Egypt 2024

### Perliminary Round



#### Players Shot Distribution

Match No: 17

Ref: BEN DAHOU/ZOGLAMI ROCHDI(TUN)

Date: 21-1-2024

Time: 14:00

City: Cairo



**Gabon 24 VS 25 Libye**

Libye



( 10 - 13 ) ( 14 - 12 )



|     |     |     |
|-----|-----|-----|
| 3/5 | 0/2 | 3/3 |
| 4/6 | 0/1 | 1/2 |
| 5/7 | 6/7 | 3/4 |

4-missed (M) 1-Blocked (B)

1 ALZARGANI EMAD

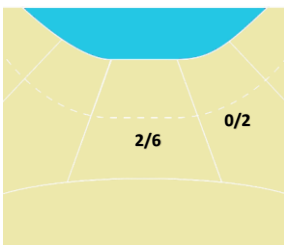

7 ALSHATI MUEZ

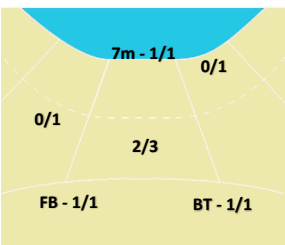

10 ALRABIA MUAD

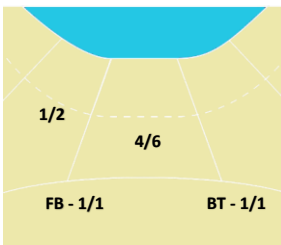

16 ALBASI ABD ALRAOUF



20 SHUMAK HANI

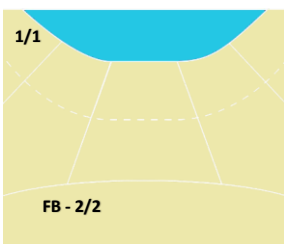

21 QARQOUM ADNAN

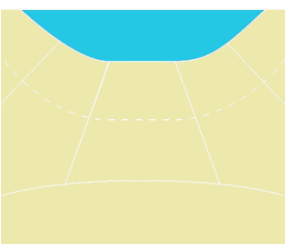

22 ELBDRI OSAMA A

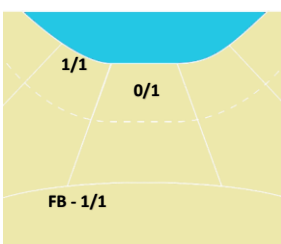

30 ALFAZANI MOHAMED

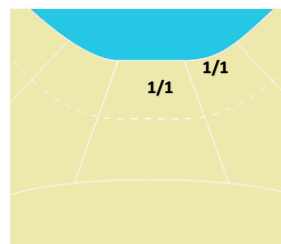

33 ALI WISSAM

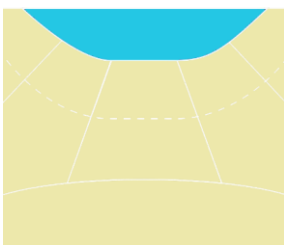

39 ABOUKHISHEEM FIRAS

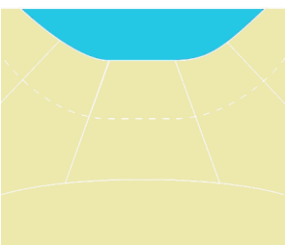

45 HASSAN KHIREDDIN

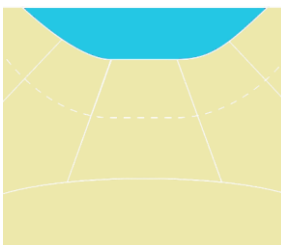

55 BAKKA ELIAS

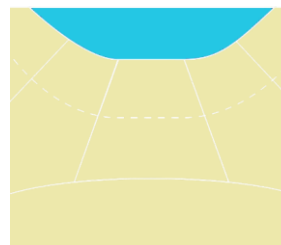

77 AFTETA ABDULLA

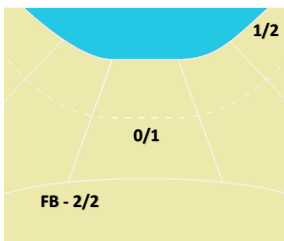

95 BIN ABD ALSAMAD A

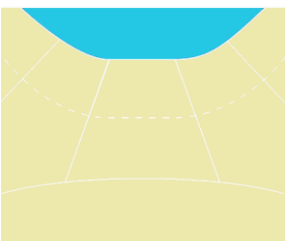

96 HIREBISH ABDULLAH

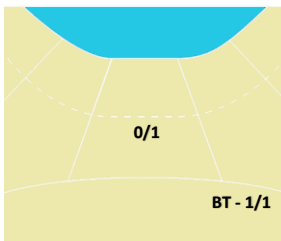

99 ANNANA KAIS

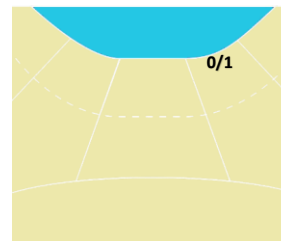



# 26th Men's Handball African Cup Of Nations

## Egypt 2024



### Perliminary Round

GoalKeeper Saves / Shots distribution

Match No: 17

Ref: BEN DAHOU/ZOGLAMI ROCHDI(TUN)

Date: 21-1-2024

Time : 14:00

City : Cairo

Gabon

Gabon 24 vs 25 Libya

Libye

( 10 - 13 ) ( 14 - 12 )

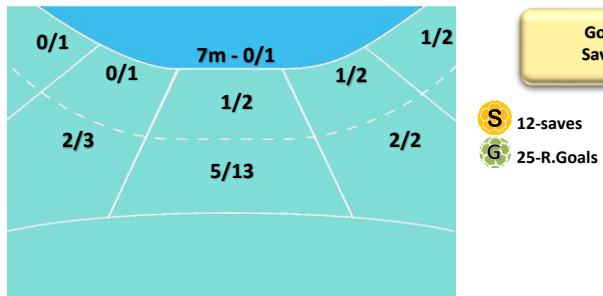

**BT** Breakthrough - 0/3

|     |     |     |
|-----|-----|-----|
| 2/5 | 2/2 | 0/3 |
| 2/6 | 1/1 | 1/2 |
| 2/7 | 1/7 | 1/4 |

**FB** Fastbreak - 0/7

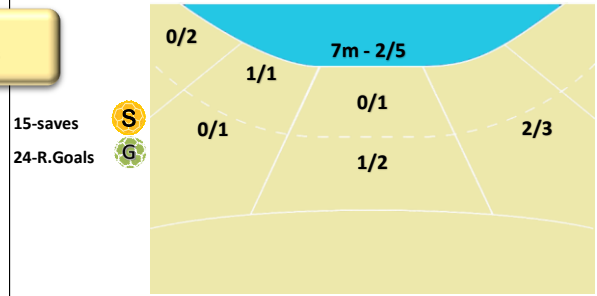
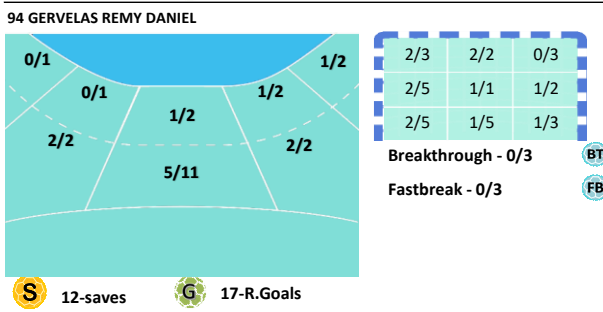
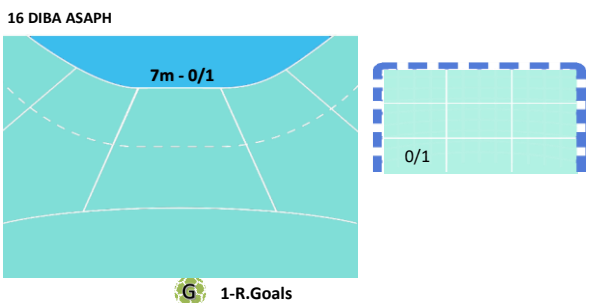
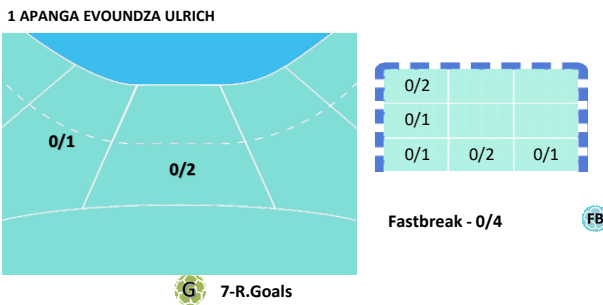

|      |     |     |                      |            |
|------|-----|-----|----------------------|------------|
| 0/1  | 0/1 | 2/3 | Breakthrough - 5/13  | <b>BT</b>  |
| 3/5  | 1/1 | 4/4 | Empty Goal - 3       | <b>EG</b>  |
| 2/11 | 0/6 | 3/7 | Fastbreak - 3/7      | <b>FB</b>  |
|      |     |     | Fast Throw-off - 1/1 | <b>FTO</b> |

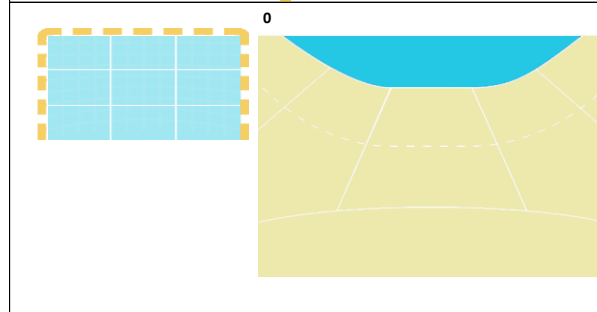
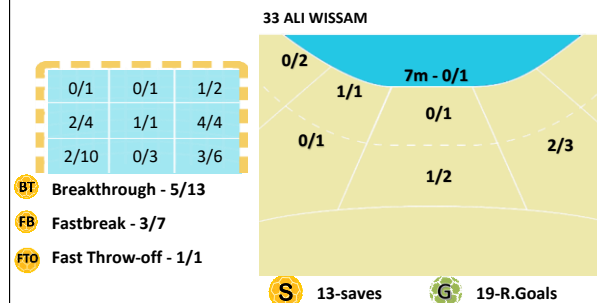
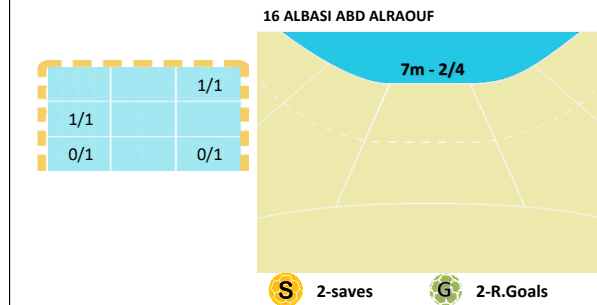

**G** R.Goals :Receive Goals = numbers of Goals That Goalkeeper Received  
**S** saves :numbers of shots that Goalkeeper saved





# 26th Men's Handball African Cup Of Nations

## Egypt 2024

### Perliminary Round



7m caused / Breakthrough Positions

Match No: 17

Ref: BEN DAHOU/ZOGLAMI ROCHDI(TUN)

Gabon



Gabon 24 vs 25 Libye

( 10 - 13 ) ( 14 - 12 )

Date: 21-1-2024

Time : 14:00

City : Cairo

Libye

#### 7m Caused Positions

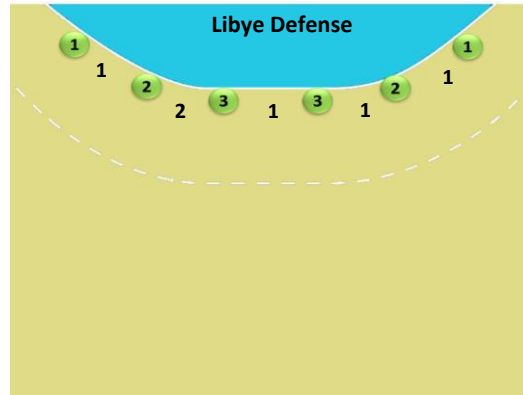
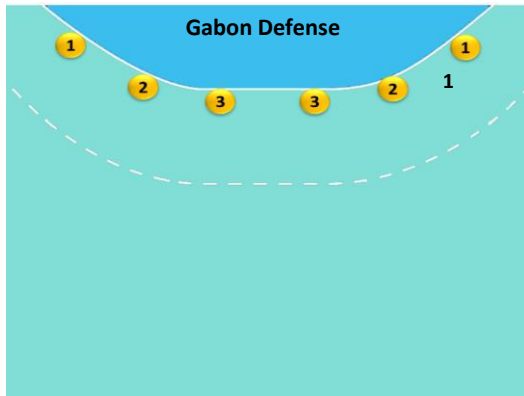

#### Breakthrough Positions

